

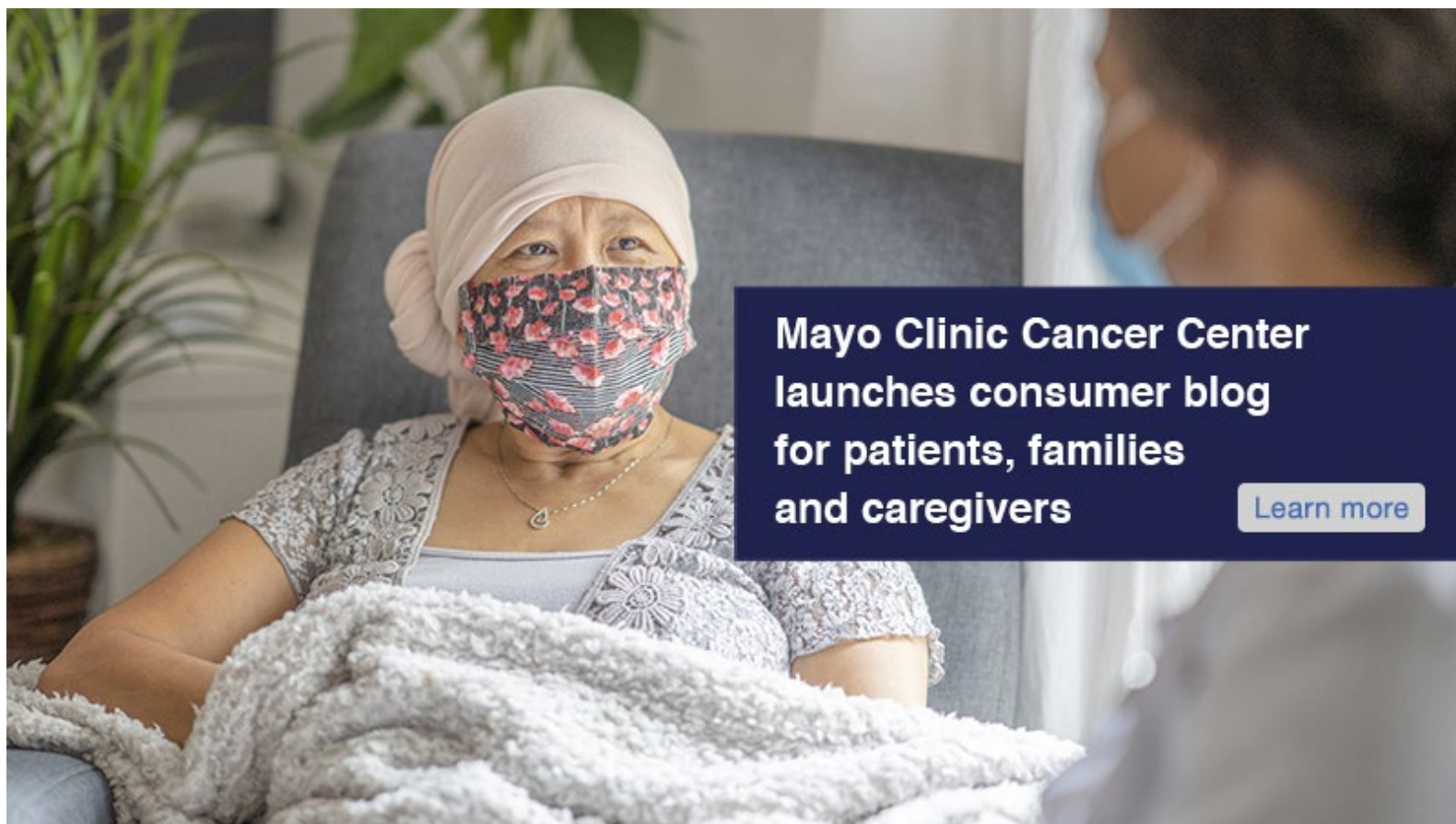

Cancer Physician Update

January 2022



**Mayo Clinic Cancer Center
launches consumer blog
for patients, families
and caregivers**

[Learn more](#)

Patient Care



Mayo Clinic provides resources for adolescents and young adults with cancer

Mayo Clinic Cancer Center offers unique resources to support adolescents and young adults — those diagnosed between ages 15 and 39 — on their journeys with cancer.

[Learn more](#)

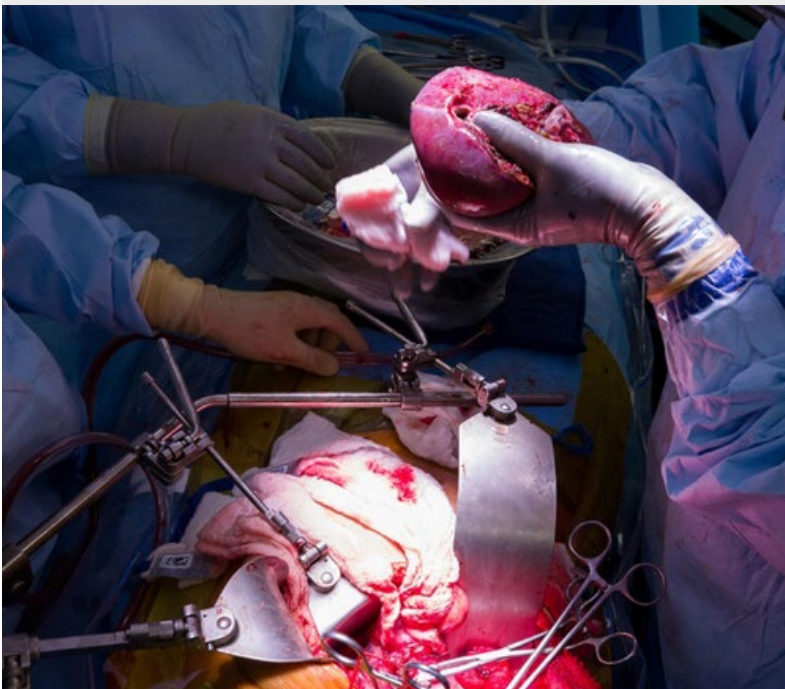

Liver transplantation protocol benefits select patients with colorectal liver metastases

Mayo Clinic in Jacksonville, Florida, is one of only a few centers in the U.S. offering liver transplant as a treatment option for highly selected patients with colorectal liver metastases.

[Learn more](#)



Podcast: Accurate, definitive diagnosis of T-cell lymphoma

Andrew L. Feldman, M.D., a clinical hematopathologist at Mayo Clinic in Rochester, Minnesota, discusses the most common molecular assays used to detect and diagnose T-cell neoplasms in this podcast with Mayo Clinic Laboratories.

[Listen to podcast](#)

[See more Cancer news](#)

[View Cancer specialty videos and Grand Rounds presentations](#)

Research

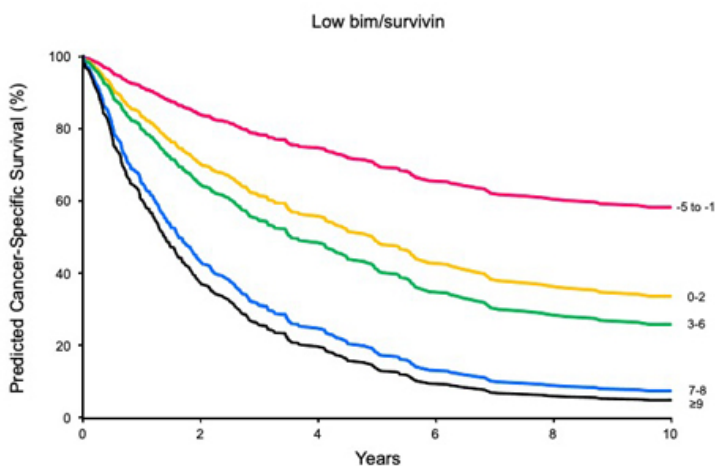

Model helps stratify cancer-specific survival in patients with metastatic kidney cancer after nephrectomy

Adding biomarkers Bcl-2 interacting mediator of cell death (BIM) and survivin to previously created clinical metastases scores may improve the prediction of cancer-specific survival.

[Learn more](#)

[See all Cancer Clinical Trials at Mayo Clinic](#)

Education

Mayo Clinic School of Continuous Professional Development offers [live courses](#), [livestreaming courses](#), [online continuing medical education \(CME\) courses](#) and [podcasts](#) to meet your CME needs. Medical education from Mayo Clinic experts is also available through [GIBLIB](#), a new on-demand medical education library.

[See all Hematology and Oncology Continuing Medical Education courses](#)



Mayo Clinic Gastrointestinal Cancers 2022

March 17-19, 2022
Coronado, Calif., and Livestream

Learn to integrate the best and most current evidence into treatment of the whole spectrum of gastrointestinal cancers. Case-based and didactic presentations show a practical perspective for optimizing multidisciplinary care for complex clinical decisions.

[Register Now](#)



5th Annual Hematology/ Oncology Challenges and Advances in Patient Care for NPs, PAs, and Nurses 2022

April 14-15, 2022
Atlantic Beach, Fla., and Livestream

Lectures, case presentations and panel discussions provide advanced practice providers, physician assistants, nurse practitioners and nurses with insight and training on hematologic and oncologic malignancies.

[Register Now](#)



Mayo Clinic Update in Urology 2022

June 16-19, 2022

Grand Bahama, Bahamas

This course provides a comprehensive update on clinical urology and novel therapies for conditions including prostate cancer, kidney cancer, bladder cancer, men's sexual health, benign prostatic hyperplasia and incontinence.

[Register Now](#)

COVID-19 updates & resources

[Read more](#)

Consults and Referrals

Phoenix/Scottsdale, Arizona

877-673-2739

Jacksonville, Florida

855-375-9686

Rochester, Minnesota

855-995-1503

[Online Referrals](#)

Resources

Life-Changing Careers: Physicians & Scientists

Clinical Trials

Mayo Clinic School of Continuous Professional Development



Comments?

We're interested in your feedback about this newsletter.

Pass It On!

Invite a friend to subscribe.

[MayoClinic.org](#) | [Newsletter Archive](#) | [Contact](#) | [Medical Professionals](#)
