

4th Mayo Clinic

International Spine Symposium 2009

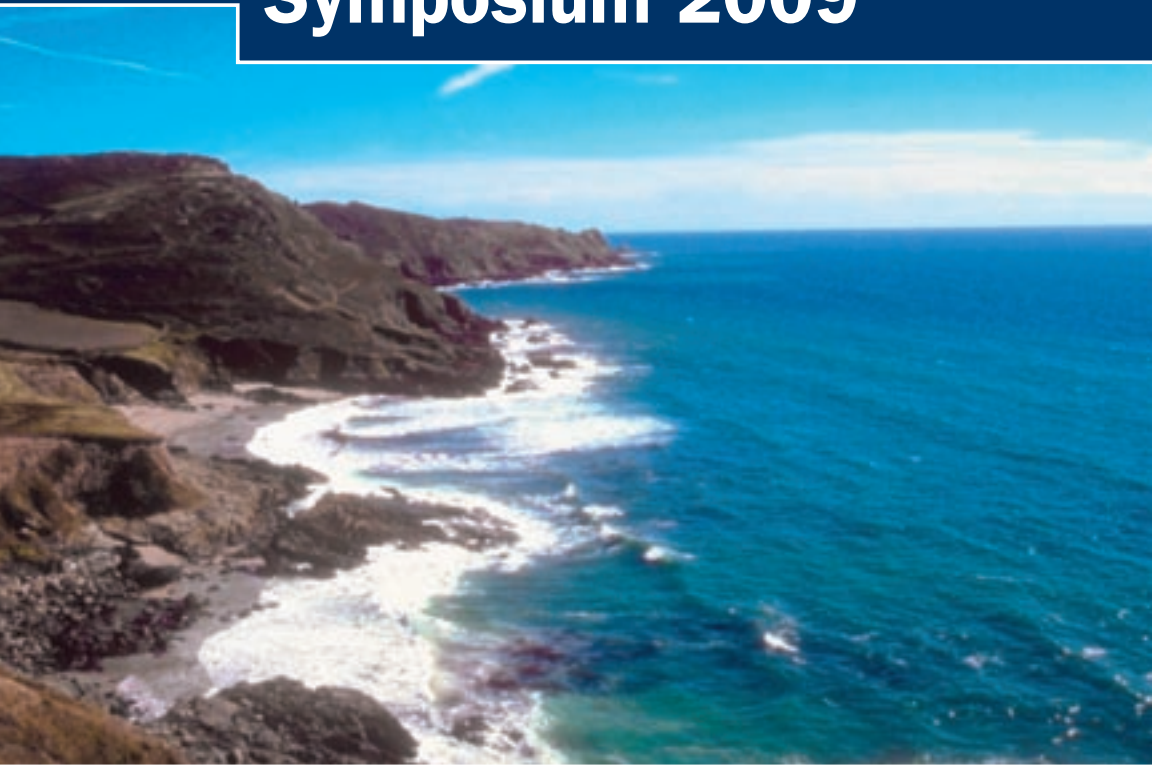

February 1 – 5, 2009

Ritz-Carlton, Kapalua
Kapalua, Maui, Hawaii



Focus 2009:

- Trauma
- Minimally Invasive Surgery
- Non-Operative Spine Care



Register Online:

www.mayo.edu/cmelspine

This program is endorsed by:



General Information

Course Overview

Join us at the beautiful Ritz Carlton Kapalua Resort on the island of Maui for the *4th Mayo Clinic International Spine Symposium*, being held February 1 – 5, 2009.

This annual five day CME event features the latest in new treatment strategies and techniques for orthopedists, neurosurgeons, neuroscientists, and spine care professionals involved in treating patients with spinal disorders. The course rotates to locations among the four Hawaiian Islands of Oahu, Kaua'i, Maui and the Big Island in an effort to attract participants from around the world.

Our 2009 program focus:

- Trauma
- Minimally invasive spine surgery
- Non-operative spine care

The five, half-day sessions are designed to be highly interactive. Attendees and faculty interact in a casual, yet dynamic forum that features debates, panel discussions, case presentations, evidence-based reviews, and our unique “unknowns” challenge, *Spinal Curve Ball*.

Our continuing goal is to recruit outstanding surgeons from the United States and around the world. Our guest faculty members are among the top practitioners in the field and ensure a dynamic and challenging learning experience.

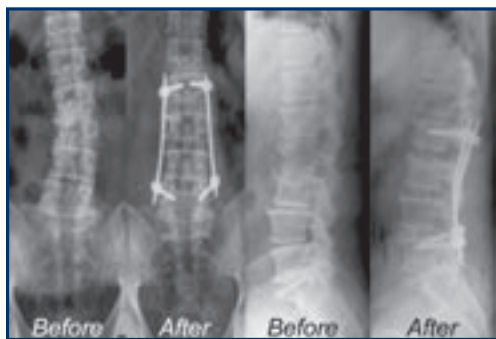

Target Audience

This program is specifically designed for orthopedic surgeons, neurosurgeons, and spine care providers.

Program Highlights

- Live PDF download. Bring your laptop and access faculty presentations real-time, as they are presented
- Point/counterpoint debates on key controversial areas in spine trauma, minimally invasive techniques and non-operative spine care
- Innovative learning formats that allow audience direction and interaction with faculty
- *Spinal Curve Ball*, an “unknown” cases challenge presented daily to broaden awareness of unusual spinal conditions
- Abstract presentations in a continuous E-poster session
- Electronic syllabus of conference proceedings
- Interactive Audience Response System (ARS)
- Attendees case review and consultation
- Informal breakfast case discussion sessions with faculty experts

Accreditation

College of Medicine, Mayo Clinic is accredited by the Accreditation Council for Continuing Medical Education to provide continuing medical education for physicians.

Registration

To register online, visit www.mayo.edu/cme/spine. You may also register via mail or fax using the attached registration form. The registration fee includes tuition, comprehensive course DVD, breakfasts, and the conference reception.

Acknowledgments

The 4th Mayo Clinic International Spine Symposium is supported in part by educational grants and in-kind support from the following companies.

We gratefully acknowledge the following support:

DePuy | Medtronic | Stryker | Synthes Spine



General Information

Guest Registration

Your guests are welcome to join you for breakfast each morning and the conference dinner on Sunday evening, February 1. Cost per person for each additional guest is \$200 per adult and \$90 per child 18 and under for five breakfasts, and \$125 per adult and \$50 per child 18 and under for the conference dinner. Please include payment for your guests upon registration.

Lodging

The Ritz Carlton Kapalua

A renowned destination among Maui Hotels and Resorts nestled among the lush foliage of rolling hills and a beautiful beachfront. The Ritz-Carlton, Kapalua provides that rare opportunity to experience a different view of Hawaii - one that harkens back to unspoiled landscapes, breathtaking sunsets, and swaying coconut palms. Framed by two championship golf courses, this exclusive Kapalua Maui hotel is the annual home of the PGA TOUR season-opening Mercedes-Benz Championship, offering a prestigious address, recognized throughout the world. Embrace the spirit of aloha at this Five-Diamond Kapalua, Maui resort hotel, the quintessential Hawaiian destination.

The resort re-opened on January 7, 2008 following an extensive \$160 million transformation and features the following:

- 445 remodeled guest rooms, all with new furnishings and amenities, including dark wood floors, flat-screen televisions, new marble bathrooms with shower and separate tub, Hawaiian inspired artwork and spacious lanais
- Ritz-Carlton Spa, Kapalua with 15 treatment rooms offering Hawaiian inspired treatments, private outdoor shower gardens and new couples cabanas
- Fitness center and yoga/movement studio with views of the Pacific Ocean currently available 24 hours daily
- The Terrace and The AAA Four-Diamond Banyan Tree Restaurants

- Japanese restaurant Kai Sushi and the Alahoa Lounge
- Environmental Education Center for children and teens
- 36 holes of championship golf on two courses, as well as the Kapalua Golf Academy
- Direct access to D.T. Fleming Beach, featuring a variety of ocean activities
- Hawaiian cultural programs
- 10,000 square-foot, tri-level swimming pool, with a 20,000 square-foot sundeck and a new children's pool
- Complimentary wireless internet access in all guest rooms and meeting areas

Room rates available for your stay with us will be extended for three days pre- and post- course. To make your reservation, phone 808-669-6200 and indicate that you are with the Mayo Clinic Spine course.

Deluxe Room	\$319.00
Deluxe Ocean View	\$349.00
Garden View Suite	\$435.00
Ocean View Suite	\$455.00

Complimentary wireless internet access is available in all guest rooms and in our general session area. A \$10.00 per room, per night resort fee includes self parking, use of the Kapalua shuttle and Aloha Friday activities.

E-Poster Session

An e-poster session is available for research dedicated to spine trauma, minimally invasive surgery and non-operative care. For abstract submission details, visit our website at www.mayo.edu/cme/spine.

Attendee Case Consultation Sessions

Each morning during breakfast, faculty will review attendee cases and provide feedback and opinions on potential treatment options, both surgical and non-operative. All attendees are encouraged to provide at least one case for these sessions.

General Information

Mayo Clinic Course Directors

Bradford L. Currier, M.D.
Professor of Orthopedics, Department
of Orthopedic Surgery, Rochester,
Minnesota

Michael J. Yaszemski, M.D., Ph.D.
Professor of Biomedical Engineering &
Orthopedics, Department of Orthopedic
Surgery, Rochester, Minnesota

Program Committee

Minimally Invasive Surgery

Barry D. Birch, M.D.

Trauma

Paul M. Huddleston, III, M.D.

Non-Operative Spine Care

Randy A. Shelerud, M.D.

Program Design

Kathryn Adams Hayward

Mark B. Dekutoski, M.D.

Guest Faculty

Todd J. Albert, M.D.
Professor of Orthopaedic & Neurosurgery,
Jefferson Medical College, Thomas
Jefferson University; Chairman,
Department of Orthopaedics, Thomas
Jefferson University Hospital,
Philadelphia, Pennsylvania

Kazuhiro Chiba, M.D.
Associate Professor
Director, Section of Spine & Spinal
Cord Surgery, School of Medicine, Keio
University, Tokyo, Japan

Bruce V. Darden, II, M.D.
Director, Spine Surgery Fellowship
OrthoCarolina Spine Center, Charlotte,
North Carolina

Frank Eismont, M.D.
Leonald M. Miller Professor and
Chairman, Department of Orthopaedics;
Director, Residency and Fellow Education,
University of Miami Leonald M. Miller
School of Medicine, Miami, FL

Richard G. Fessler, M.D., Ph.D.

John Harper Seeley Professor and Chief
Section of Neurosurgery, University of
Chicago, Chicago, Illinois

Choll W. Kim, M.D., Ph.D.
Assistant Professor of Orthopaedic
Surgery, University of California, San
Diego; President, Society for Minimally
Invasive Spine Surgery, San Diego, CA

James D. Schwender, M.D.
Assistant Professor, Orthopedics,
University of Minnesota; Twin Cities
Spine Center, Minneapolis, MN

Alexander R. Vaccaro, M.D.
Professor of Orthopedic Surgery &
Neurosurgery, Jefferson Medical
College, Thomas Jefferson University,
Philadelphia, Pennsylvania

Mayo Clinic Faculty

Barry D. Birch, M.D.
Darren Q. Calley, P.T., O.C.S.
Mark B. Dekutoski, M.D.
Ralph E. Gay, M.D.
Paul M. Huddleston, III, M.D.
Marc A. Huntoon, M.D.
William E. Krauss, M.D.
Richard W. Marsh, M.D.
Timothy P. Maus, M.D.
Mark A. Pichelman, M.D.
Ahmad Nassr, M.D.
Randy A. Shelerud, M.D.
James C. Watson, M.D.



Faculty Disclosure

As a provider accredited by ACCME, College of Medicine, Mayo Clinic (Mayo School of CME) must ensure balance, independence, objectivity and scientific rigor in its educational activities. Course director(s), planning committee, faculty, and all others who are in a position to control the content of this educational activity are required to disclose all relevant financial relationships with any commercial interest related to the subject matter of the educational activity. Safeguards against commercial bias have been put in place. Faculty also will disclose any off-label and/or investigational use of pharmaceuticals or instruments discussed in their presentation. Disclosure of this information will be published in course materials so those participants in the activity may formulate their own judgments regarding the presentation.

4th Annual Mayo Clinic International Spine Surgery Symposium
February 1 – 5, 2009 • Kapalua, Maui, Hawaii

Submit online registration at www.mayo.edu/cme/spine

OR

Mail or FAX form with payment to:

Mayo School of Continuing Medical Education
 Plummer 2-60
 200 First Street SW
 Rochester, MN 55905

Phone 800-323-2688 or 507-284-2509
 FAX 507-284-0532
 E-mail cme@mayo.edu
 Web site www.mayo.edu/cme/spine

(Please print or type all information. You may duplicate this form for multiple registrations.)

Contact Information

Name of Registrant - first name, middle name or initial, and last name		Degree - select all that apply <input type="checkbox"/> MD <input type="checkbox"/> DO <input type="checkbox"/> PhD <input type="checkbox"/> PA <input type="checkbox"/> Other - specify:			
Name of Institution		Medical Specialty			
Work/Business Address - street address		Work Phone - include all country and city/area codes as needed along with complete phone number			
City	State or Province	ZIP or Postal Code	Country		
Home Address - street address		Home Phone - include all country and city/area codes as needed along with complete phone number			
City	State or Province	ZIP or Postal Code	Country		
E-mail Address		FAX - include all country and city/area codes as needed along with complete phone number	FAX Location - select one <input type="checkbox"/> Work/Business <input type="checkbox"/> Home		
<table border="1"> <tr> <td style="background-color: #003366; color: white; text-align: center; padding: 5px;">SPECIAL NEEDS</td> <td>If you have special assistance needs or dietary restrictions, describe here:</td> </tr> </table>				SPECIAL NEEDS	If you have special assistance needs or dietary restrictions, describe here:
SPECIAL NEEDS	If you have special assistance needs or dietary restrictions, describe here:				

Registration Fee

Advance Registration	
<i>Receipt of Registration on or before December 1, 2008</i>	
Physicians & Scientists	\$1,095
Residents & Fellows, Physician Assistants, Nurse Practitioners, Others	\$ 895
<i>Receipt of Registration after December 1, 2008</i>	
Physicians & Scientists	\$1,295
Residents & Fellows, Physician Assistants, Nurse Practitioners, Others	\$1,095
Breakfast Fee:	
\$200 per adult x Number of Guests	\$ _____
\$90 per child 18 and under x Number of Guests	\$ _____
Conference Dinner Fee:	
\$125 x Number of Guests	\$ _____
\$50 per child 18 and under x Number of Guests	\$ _____

Payment Information

<input type="checkbox"/> Check is enclosed in the amount shown at right - make checks payable to Mayo Clinic			Payment Total
Credit Card - select one <input type="checkbox"/> Discover <input type="checkbox"/> MasterCard <input type="checkbox"/> Visa	Account Number	Exp Date - mm/yy	
Name of Cardholder - as it appears on the card		Signature of Cardholder - required X	



200 First Street SW
Rochester, Minnesota 55905

NON-PROFIT ORG.
U.S. POSTAGE
PAID
MAYO CLINIC

4th Mayo Clinic

International Spine Surgery Symposium 2009



February 1–5, 2009
Ritz-Carlton, Kapalua
Kapalua, Maui, Hawaii

On-Line Registration Available at
www.mayo.edu/cmelspine

This program is endorsed by:



© 2008 Mayo Foundation for Medical Education and Research
MC8012-32rev0608