

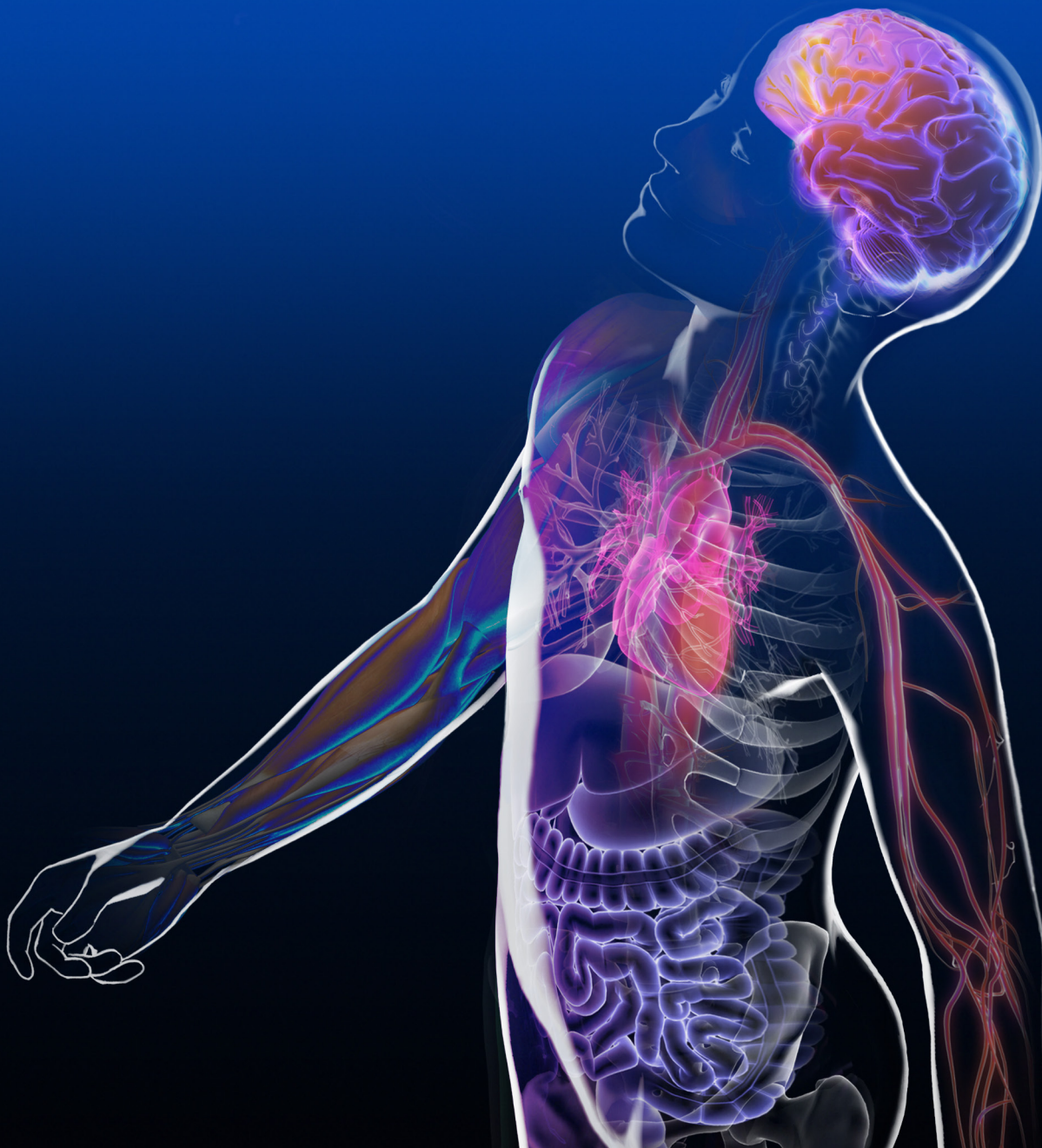

Mayo Clinic Children's Center

STAFF & SERVICES DIRECTORY



MAYO CLINIC CHILDREN'S CENTER

For 150 years, Mayo Clinic has provided trusted answers for children and their parents. The Mayo Clinic Children's Center is comprised of providers from over 40 medical and surgical specialties, all focused on your patients' needs. Each year, our team provides care for more than 50,000 children and teens, applying everything we know to help you and your patient navigate the most common and complex situations. We are honored to be ranked in all of the US News & World Report pediatric specialty categories and are the highest ranked children's hospital in Minnesota and across the region from Iowa, Wisconsin, and the Dakotas. Mayo Clinic in Rochester, MN, is a Level 1 Pediatric Trauma Center.

For more information about referring a patient to the Mayo Clinic Children's Center, visit [mayoclinic.org/medicalprofs](https://www.mayoclinic.org/medicalprofs).

SUBSPECIALTY PRACTICES

Acute Pain Service

507-255-0117

Randall P. Flick, MD
Robert J. Friedhoff, MD
Kendra J. Grim, MD
Dawit T. Haile, MD
Tracy E. Harrison, MD
Christina M. Pabelick, MD
Jukka Rasanen, MD
Gregory J. Schears, MD
Robert T. Wilder, MD, PhD

Allergy & Immunology

507-538-0127

Thomas G. Boyce, MD
Martha F. Hartz, MD
Avni Y. Joshi, MD
Miguel A. Park, MD

Anesthesiology

507-255-1246

Randall P. Flick, MD
Robert J. Friedhoff, MD
Kendra J. Grim, MD
Dawit T. Haile, MD
Tracy E. Harrison, MD
Molly M. Herr, MD
James L. Lynch, MD
Michael E. Nemergut, MD, PhD
William C. Oliver, Jr, MD
Christina M. Pabelick, MD
Roxann B. Pike, MD
Jukka O. Rasanen, MD
Gregory J. Schears, MD
Leal G. Segura, MD
Paul E. Stensrud, MD
David O. Warner, MD
Robert T. Wilder, MD, PhD
Amy L. Siebrecht, RN, CNP

Cardiology

507-266-0676

Michael J. Ackerman, MD, PhD
Samuel J. Asirvatham, MD
Allison K. Cabalka, MD
Bryan C. Cannon, MD
Frank Cetta, Jr, MD
David J. Driscoll, MD
Ben W. Eidem, MD
Donald J. Hagler, MD
Jonathan N. Johnson, MD
Patrick W. O'Leary, MD
Timothy M. Olson, MD
Nathaniel W. Taggart, MD

Cardiovascular Surgery

507-255-7068

Harold M. Burkhart, MD
Joseph A. Dearani, MD
Hartzell V. Schaff, MD

Critical Care (Pediatric ICU)

(800) 699-2829

Grace M. Arteaga, MD
Sheri Crow, MD
Randall Flick, MD
Dawit T. Haile, MD
Michael E. Nemergut, MD, PhD
William C. Oliver, Jr, MD
Yves Ouellette, MD, PhD
James R. Phillips, MD
Gregory J. Schears, MD
Brenda M. Schiltz, MD
Paul E. Stensrud, MD
Sandeep Tripathi, MD

Dermatology

507-284-3579

Dawn Marie R. Davis, MD
Jennifer L. Hand, MD
Marian T. McEvoy, MD
Catherine C. Newman, MD
Megha M. Tollefson, MD

Developmental & Behavioral Pediatrics

507-538-0127

Melissa B. Schultz, MD

Emergency Medicine (Emergency Dept.)

507-255-5385

Jana L. Anderson, MD
James E. Colletti, MD
Thomas R. Hellmich, MD
James L. Homme, MD
Kristin M. Kim, MD, PhD
Mark S. Mannenbach, MD
Joachim W. Schugel, DO

Endocrinology & Metabolism

507-284-3300

Seema Kumar, MD
Aida N. Lteif, MD
Siobhan T. Pittock, MD
W. Frederick Schwenk II, MD
Peter J. Tebben, MD

Gastroenterology & Hepatology
507-266-0114**General**

Imad Absah, MD
Mark G. Bartlett, MD
Mounif El-Youssef, MD
Deborah K. Freese, MD
Rayna M. Grothe, MD
Samar H. Ibrahim, MB, ChB
Jeanne Tung, MD
Sharon Muller RN, CNP

Celiac Disease

507-284-3798

Imad Absah, MD
Mark G. Bartlett, MD
Mounif El-Youssef, MD
Deborah K. Freese, MD
Rayna M. Grothe, MD

Esophageal Clinic

507-284-3798

Mark G. Bartlett, MD
Rayna M. Grothe, MD
Sharon Muller, RN, CNP

Liver Clinic

(866) 227-7501

Mounif El-Youssef, MD
Deborah K. Freese, MD
Samar H. Ibrahim, MB, ChB

General Medicine

507-284-3373

Philip R. Fischer, MD
Amie E. Jones, MD
Ruchi Kaushik, MD
Sarah J. Kizilbash, MD
Erin E. Knoebel, MD
Shelley P. Ahrens, RN, CNP
Stephanie A. Kimmes, RN, CNP

Genetics (Medical)

507-284-3215

Dusica Babovic-Vuksanovic, MD
Dimitar K. Gavrillov, MD, PhD
Ralitza H. Gavrillova, MD
Jennifer L. Hand, MD
Salman Kirmani, MBBS
Pavel N. Pichurin, MD

Gynecology

507-538-0127

Patricia S. Simmons, MD

Hematology & Oncology

507-284-2695

Carola A. S. Arndt, MD
Richard J. Bram, MD, PhD
Paul J. Galardy, MD
Amulya NageswaraRao, MBBS
Shakila P. Khan, MD
Vilmarie Rodriguez, MD
Donna L. Betcher, RN, CNP

Hospital Medicine

507-284-3373

Philip R. Fischer, MD
Jason H. Homme, MD
Ruchi Kaushik, MD
Sarah J. Kizilbash, MD
Erin E. Knoebel, MD
Robin M. Lloyd, MD
Siobhan T. Pittock, MD
Ann M. Reed, MD
Jane R. Rosenman, MD

Immunology*(see Allergy & Immunology)***Infectious Diseases**

507-255-8464

Ritu Banerjee, MD PhD
Thomas G. Boyce, MD
Nancy K. Henry, MD, PhD
W. Charles Huskins, MD
Abinash Virk, MD

Neonatology (Neonatal ICU)

(800) 745-3340

Garth F. Asay, MD
William A. Carey, MD
Chris E. Colby, MD
Douglas P. Derleth, MD
Jennifer L. Fang, MD
Robert V. Johnson, MD
Tara R. Lang, MD
Nevenka Radkovic, MD
Crystal F. Buesking, RN, CNP
Amy R. Boettcher, RN, CNP
Shawn W. Dunlap, RN, CNP
Melissa Ekholm, RN, CNP
Melanie N. Glynn, RN, CNP

Jayne M. Havig, RN, CNP
Candice A. Hobbs, RN, CNP
Kari M. Kaczmarek, RN, CNP
Megan A. Misgen, RN, CNP
Julie A. Wirth-Schuster, RN, CNP

Nephrology

507-284-6360

Carl H. Cramer, II, MD
James M. Gloor, MD
Marie C. Hogan, MD, PhD
Dawn S. Milliner, MD
Cheryl L. Tran, MD
Linda Yang, RN, CNP

Neurology

507-284-3351

John Bodensteiner, MD
Suresh Kotagal, MD
Gesina F. Keating, MD
Kenneth J. Mack, MD, PhD
Katherine C. Nickels, MD
Marc C. Patterson MD
Deborah L. Renaud, MD
Duygu Selcen, MD
Squire M. (Matt) Stead, MD, PhD
Elaine C. Wirrell, MD
Lily C. Wong-Kisiel, MD
Bernice M. Casella, RN, CNP

Neuro-Oncology

507-284-3372

Gesina F. Keating, MD
Amulya NageswaraRao, MD

Neuropsychology

507-284-3985

Tanya M. Brown, PhD, LP
Michael J. Zaccariello, PhD, LP

Neurosurgery

507-284-5317

Fredric B. Meyer, MD
Nicholas M. Wetjen, MD
Sarah M. Thu, RN, CNP

Ophthalmology

507-284-2787

Michael C. Brodsky, MD
Jonathan M. Holmes, MD
Brian G. Mohny, MD
Tomohiko Yamada, OD

Orthopedic Surgery
507-266-5225

General

A. Noelle Larson, MD
Amy L. McIntosh, MD
William J. Shaughnessy, MD
Anthony A. Stans, MD
Kathleen A. Augustine, RN, CNP
Elisa M. Johnson, RN, CNP
Wendy S. Moon, RN, CNP

Brachial Plexus Reconstruction
507-284-4149

Allen T. Bishop, MD
Bassem T. Elhassan MD
Alexander Y. Shin, MD
Robert J. Spinner, MD

Oncologic Orthopedic Surgery
507-284-9214

Michael G. Rock, MD
Peter S. Rose, MD
Thomas C. Shives, MD
Franklin H. Sim, MD

Reconstructive Hand Surgery
507-284-2806

Peter C. Amadio, MD
Steven L. Moran, MD

Otorhinolaryngology
507-284-3410

Shelagh A. Cofer MD
Colin L. W. Driscoll, MD
Ray O. Gustafson, MD
Jan L. Kasperbauer, MD
Brian A. Neff, MD
Laura J. Orvidas, MD
Dana Mara Thompson, MD
Isabelle M. Krisch, RN, CNP

Physical Medicine & Rehabilitation
507-266-8913

Sherilyn W. Driscoll, MD
David L. Nash, MD
Joline E. Skinner, MD

Plastic & Reconstructive Surgery
507-284-4685

Uldis Bite, MD
Brian T. Carlsen, MD
Valerie Lemaine, MD
Samir Mardini, MD
Steven L. Moran, MD
Craig H. Johnson, MD
Nho (Bill) V. Tran, MD

Psychiatry & Psychology
507-284-3985

Jyoti Bhagia, MD
Bridget K. Biggs, PhD, LP
Tanya M. Brown, PhD, LP
Barbara K. Bruce PhD, LP
Paul E. Croarkin, DO
Jennifer L. Fisher, PhD, LP
Cynthia S. Harbeck-Weber, PhD, LP
Daniel R. Hilliker, PhD, LP
John E. Huxsahl, MD
Peter S. Jensen, MD
Brett A. Koplin, MD
Jarrod M. Leffler, PhD, LP
Kathleen M. Logan, MD
Eric K. Milliner, MD
David A. Mrazek, MD
Mark W. Olsen, MD
Leslie A. Sim, PhD
Cosima C. Swintak MD
Christopher A. Wall, MD
Lloyd A. Wells, MD, PhD
Karen E. Weiss, PhD, LP
Stephen P. Whiteside, PhD, LP
Michael J. Zaccariello, PhD, LP
Jane E. Stender, RN, CNP

Pulmonology
507-284-2957

Julie M. Baughn, MD
James R. Phillips, MD
Paolo (Paul) T. Pianosi, MD
Mark E. Wylam, MD

Radiation Oncology
507-284-3551

Paula J. Schomberg, MD
Nadia N. Laack, MD

Radiology
507-284-8550

Larry A. Binkovitz, MD
Alan D. Hoffman, MD
Katie N. Jones, MD
Catherine A. Marks, MD
Jane M. Matsumoto, MD
Kristen B. Thomas, MD
Shannon N. Zingula, MD

Rheumatology
507-284-2970

Thomas G. Mason II, MD
Ann M. Reed, MD

Speech Pathology
507-538-8437

Heather M. Clark, PhD
Joseph R. Duffy, PhD
Ruth E. Stoeckel, CCC-SLP
Edythe A. Strand, PhD
Becky S. Baas, CCC-SLP

Surgery (General)
507-284-2623

Michael B. Ishitani, MD
Christopher Moir, MD
D. Dean Potter, MD
Abdalla E. Zarroug, MD
Rachel L. Garness, RN, CNP
Jacqueline A. Heying, RN, CNP
Jill Hunchis, RN, CNP
Penny L. Roskos, RN, CNP
Kristine M. Sole, RN, CNP
Will A. Sunnock, RN, CNP
Kristi J. Wintheiser, RN, CNP

Transplant

Hematopoietic Stem Cell

507-284-2652

Carola A. S. Arndt, MD
Paul J. Galardy, MD
Shakila P. Khan, MD
Amulya NageswaraRao, MD
Vilmarie Rodriguez, MD
Julia A. Gourde, RN, CNP

Cardiac

(800) 422-6296

Harold M. Burkhart, MD
Richard C. Daly, MD
Joseph A. Dearani, MD
David J. Driscoll, MD
Jonathan N. Johnson, MD
Lyle D. Joyce, MD, PhD
Patrick W. O'Leary, MD

Kidney

507-266-2812

Patrick G. Dean MD
James M. Gloor, MD
Carl H. Cramer II, MD
Scott L. Nyberg, MD
Mikel Prieto MD
Mark D. Stegall, MD
Linda Yang, RN, CNP

Liver

(866) 227-7501

Mounif El-Youssef, MD
Deborah K. Freese, MD
Julie K. Heimbach, MD
Samar H. Ibrahim, MB, ChB
Charles B. Rosen, MD
Jody A. Weckwerth, PA-C

Urology

507-284-3249

Candace F. Granberg, MD
Douglas A. Husmann, MD
Stephen A. Kramer, MD

INTEGRATED MULTIDISCIPLINARY PROGRAMS/CLINICS

Aerodigestive Clinic

507-286-6338

Shelagh A. Cofer, MD
Sherilyn W. Driscoll, MD
Rayna M. Grothe, MD
Laura J. Orvidas, MD
James R. Phillips, MD
Paolo T. Pianosi, MD
Dana Mara Thompson, MD
Isabelle M. Krisch, RN, CNP
Sharon M. Muller, RN, CNP

Brain Tumor Clinic

507-284-3372

Gesina F. Keating, MD
Amulya NageswaraRao, MD
Nicholas M. Wetjen MD

Cerebral Palsy/ Spina Bifida Clinic

507-284-4997

Sherilyn W. Driscoll, MD
Douglas A. Husmann, MD
Stephen A. Kramer, MD
A. Noelle Larson, MD
Amy L. McIntosh, MD
David L. Nash, MD
William J. Shaughnessy, MD
Joline Skinner, MD
Anthony A. Stans, MD
Ruth Stoeckel PhD
Nicholas M. Wetjen, MD
Becky S. Baas, CCC-SLP
Bernice M. Casella, RN, CNP
Debra K. Rundquist, RN

Chemotherapy/Radiation Long Term Effects Clinic

507-284-2652

Carola A. S. Arndt, MD
Candace F. Granberg, MD
Shakila P. Khan, MD
Vilmarie Rodriguez, MD
Amulya NageswaraRao, MD
Donna L. Betcher, RN, CNP
Julia A. Gourde, RN, CNP

Child Advocacy/Child Abuse

507-284-4997

Marcie L. Billings, MD
Daniel D. Broughton, MD
Chris Derauf, MD
Eric K. Milliner, MD
Mark W. Olsen, MD
Lisa R. Fink, RN, CNP
Jane E. Stender, RN, CNP

ComPASS Program (Comprehensive Pediatric & Adolescent Support Services)

507-255-0117

Grace M. Arteaga, MD
Christopher A. Collura, MD
Tracy E. Harrison, MD
Daniel R. Hilliker, PhD, LP
Shakila P. Khan, MD
Angela E. O'Neil, MD
Brenda M. Schiltz, MD
Amy L. Siebrecht, RN, CNP
Robert T. Wilder, MD, PhD

Congenital Heart Clinic

507-538-0737

Michael J. Ackerman, MD, PhD
Allison K. Cabalka, MD
Bryan C. Cannon, MD
Frank Cetta, Jr, MD
David J. Driscoll, MD
Ben W. Eidem, MD
Donald J. Hagler, MD
Jonathan N. Johnson, MD
Patrick W. O'Leary, MD
Timothy M. Olson, MD
Nathaniel W. Taggart, MD

Craniofacial Clinic

507-284-3520

Uldis Bite, MD
Shelagh A. Cofer, MD
Samir Mardini, MD
Laura J. Orvidas, MD
Dana M. Thompson, MD
Nicholas M. Wetjen, MD

Cystic Fibrosis Clinic

507-266-6338

Nancy K. Henry, PhD, MD
Paolo T. Pianosi, MD
Mark E. Wylam, MD
Vicki L. Dean, RN
Marsha L. Pike, RN

Diabetes Clinic

507-284-3300

Seema Kumar, MD
Aida N. Lteif, MD
W. Frederick Schwenk II, MD

EF Fetal Program

507-284-2623

Norman P. Davies, MBBS, MD
Christopher Moir, MD
Nicholas M. Wetjen, MD
Abdalla E. Zarroug, MD
Debra K. Rundquist, RN

Epilepsy Clinic

507-266-0774

Katherine C. Nickels, MD
Elaine C. Wirrell, MD
Lily C. Wong-Kisiel, MD
Nicholas M. Wetjen, MD

Hemophilia/ Coagulopathy Clinic

507-284-2695

Vilmarie Rodriguez, MD

Inflammatory Bowel Disease Clinic

507-284-2468

Imad Absah, MD
Mark G. Bartlett, MD
William A. Faubion, MD
Rayna M. Grothe, MD
Christopher Moir, MD
D. Dean Potter, MD
Jeanne Tung, MD
Abdalla E. Zarroug, MD
Meghan C. Bos, RN, CNP

Immunodeficiency Disorders Clinic

507-255-8464

Thomas G. Boyce, MD
Martha F. Hartz, MD
Avni Y. Joshi, MD

Level 1 Pediatric Trauma Center

507-255-2910

Michael B. Ishitani, MD
Christopher Moir, MD
D. Dean Potter, MD
Abdalla E. Zarroug, MD
Terri A. Elsbernd MS, RN

507-255-8895*

*For general information about
Pediatric trauma center

Long QT Syndrome Clinic

507-284-3297

Michael J. Ackerman, MD
Christopher Moir, MD

Pain Rehabilitation Center (3 wk outpatient)

507-255-5921

Barbara K. Bruce, PhD, LP
Tracy E. Harrison, MD
Karen E. Weiss, PhD

Pain Clinic (Outpatient consult)

507-266-9670

Bridget K. Biggs, PhD, LP
Sherilyn W. Driscoll, MD
Kendra J. Grim, MD
Jennifer L. Fisher, PhD, LP
Cynthia S. Harbeck-Weber, PhD, LP
Tracy E. Harrison, MD
David L. Nash, MD
Joline E. Skinner, MD
Robert T. Wilder, MD

Premie Neurodevelopmental Clinic

507-266-8913

Sherilyn W. Driscoll, MD
Suresh Kotagal, MD
David L. Nash, MD
Joline Skinner, MD

Sleep Medicine Center

507-266-7456

R. Robert Auger, MD
Julie M. Baughn, MD
Suresh Kotagal, MD
Robin M. Lloyd, MD

Spinal Deformities Clinic

507-266-3660

Mark B. Dekutoski, MD
Jeremy L. Fogelson, MD
A. Noelle Larson, MD
Amy L. McIntosh, MD
William J. Shaughnessy, MD
Anthony A. Stans, MD
Nicholas M. Wetjen, MD

Sports Medicine Center

507-284-1643

Diane L. Dahm, MD
Aaron J. Krych, MD
Edward R. Laskowski, MD
Bruce A. Levy, MD
Amy L. McIntosh, MD
Karen L. Newcomer, MD
Shawn W. O'Driscoll, MD
Jay Smith, MD
Michael J. Stuart, MD
Jeffrey M. Thompson, MD
Debra A. Zillmer, MD

Traumatic Brain Injury Program

507-266-8913

Sherilyn W. Driscoll, MD
David L. Nash, MD
Joline E. Skinner, MD
Tanya M. Brown, PhD, LP
Kathryn S. Kendall, RN

Travel Clinic

507-255-7763

Philip R. Fischer, MD
Jane R. Rosenman, MD
Abinash Virk, MD
Donna J. Springer, RN, CNS

Travel Velo-Pharyngeal Insufficiency Clinic

507-284-2533

Shelagh A. Cofer, MD
Laura J. Orvidas MD
Ruth E. Stoeckel, CCC-SLP
Edythe A. Strand, PhD
Becky S. Baas, CCC-SLP